ANPING TAILONG

HARDWARE&WIRE MESH PRODUCTS CO.,LTD

TLWY®
TaiLong Fence

358-HIGH-SECURITY-FENCE

WIRE MESH FENCE

Mobile:
+86-153-6985-6999
+86-133-2318-6988

Email：
Sales@fence-global.com

No.19, Jingsi road,
high-tech-industrialdevelopment
zone, Anping, Hebei, China

358 High Security Fence

358 High-Security Fence is a high-security fencing system designed for high-security locations, specifically designed to prevent climbing and vandalism. The name "358" comes from the mesh size: 76.2mm (3 inches) horizontally and 12.7mm (0.5 inches) vertically, with a wire diameter typically of 4mm (No. 8 steel wire). The mesh is dense and narrow, making it impossible to insert a finger, and the thick wire is difficult to cut with conventional tools.

It can be equipped with razor wire or tilting supports to enhance anti-climbing capabilities, and is often referred to as "anti-climb netting" or "prison netting." although the mesh is small, it offers good visibility and does not obstruct the view of surveillance cameras. The product surface is hot-dip galvanized for rust prevention, with an outer powder/dip coating, and its service life is typically 15–25 years.

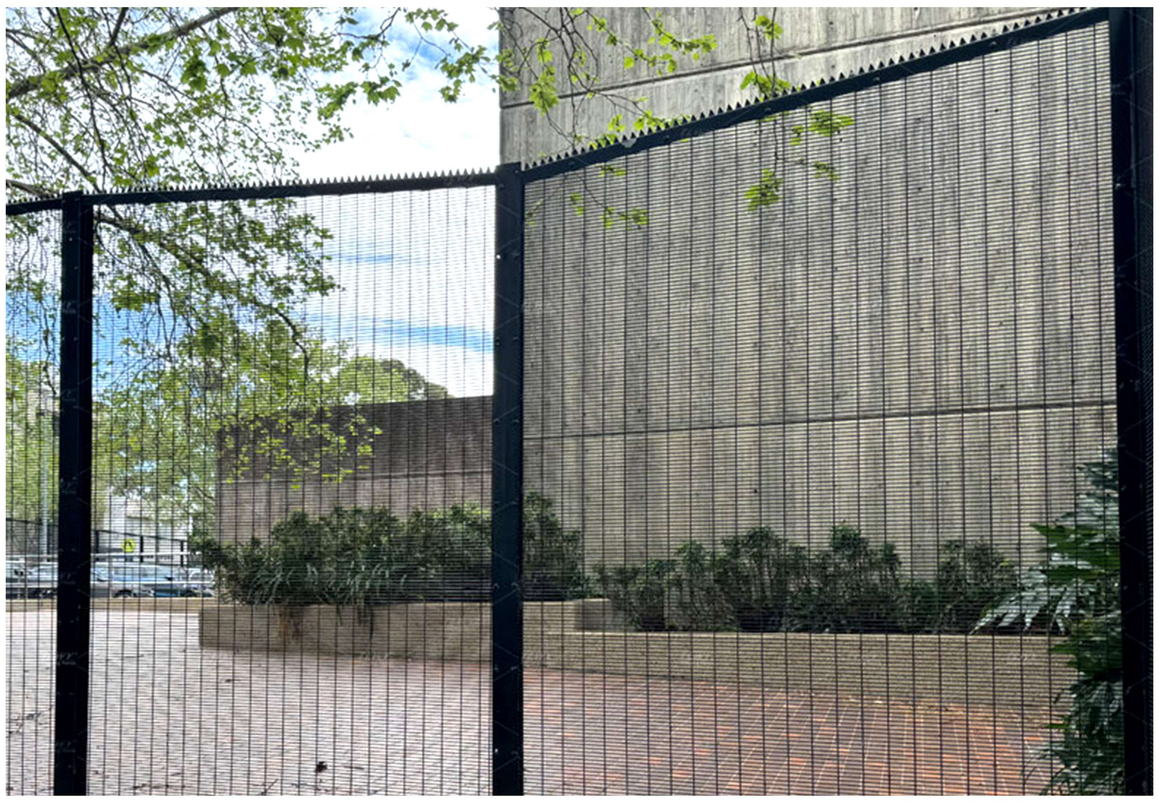

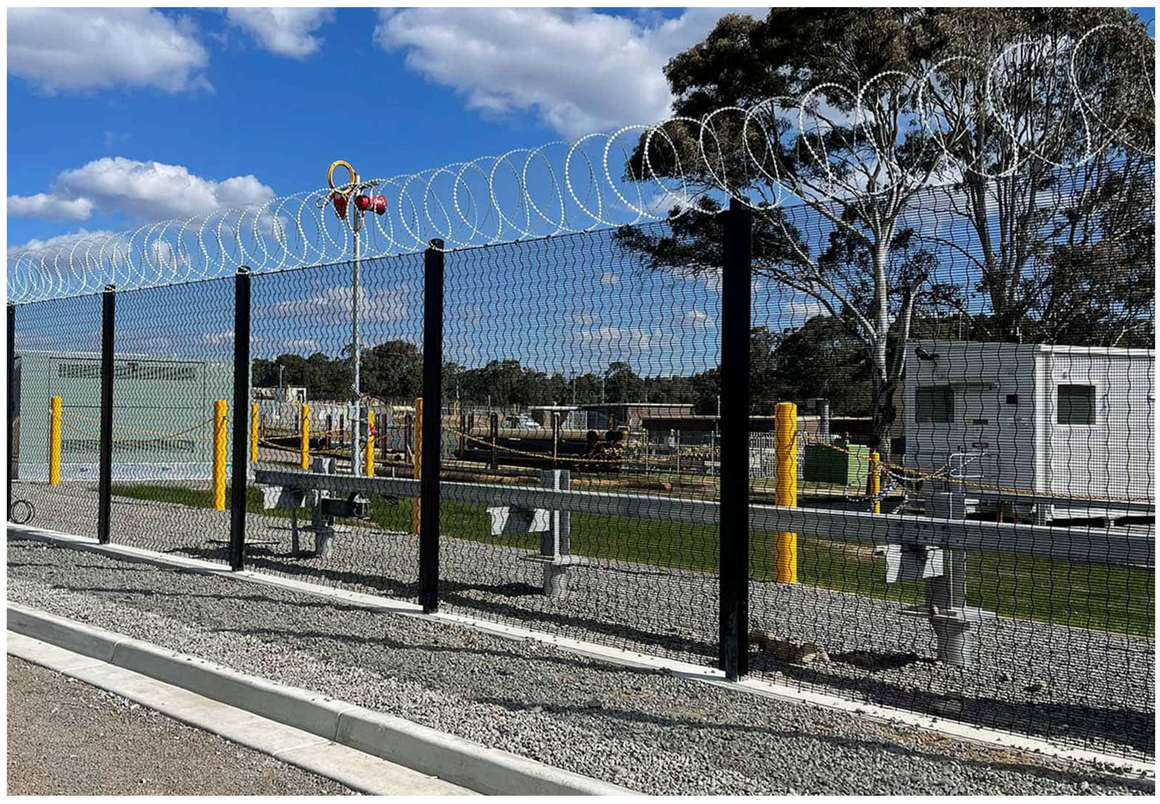

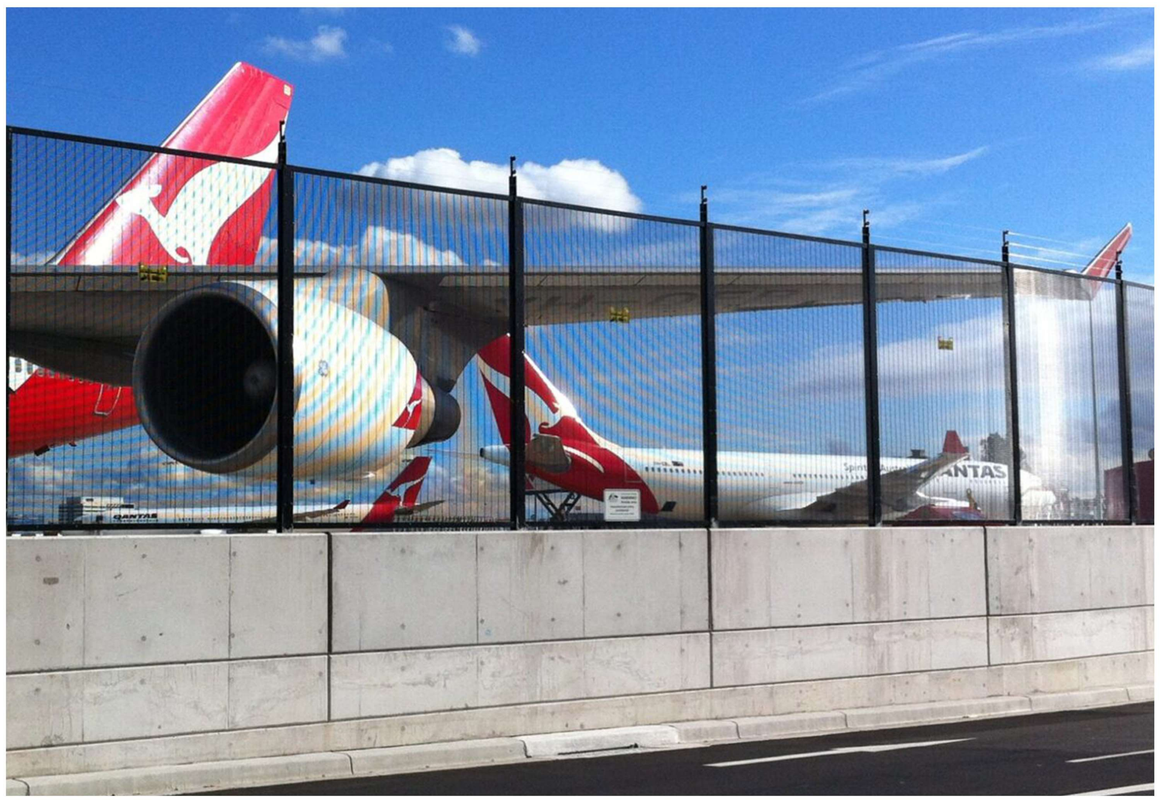

DESCRIPTION

A Height: 1200–2500 mm

B Width: 2000–3100 mm

C Wire Diameter: 3.2 mm (10 gauge), 4.0 mm (8 gauge)

D Mesh Opening: 12.7 × 76.2 mm (0.5" × 3")

E Clamp: metal clamp/tension bar covered

F Post:

square post (60 × 60 × 2.0/2.5/3.0 mm,
80 × 80 × 2.0/2.5/3.0 mm);
Rectangular post (40 × 60 × 2.0/2.5/3.0 mm,
40 × 80 × 2.0/2.5/3.0 mm,
60 × 80 × 2.0/2.5/3.0 mm,
80 × 100 × 2.0/2.5/3.0 mm)

G Post Cap:

metal rain cap / anti-UV Plastic cap

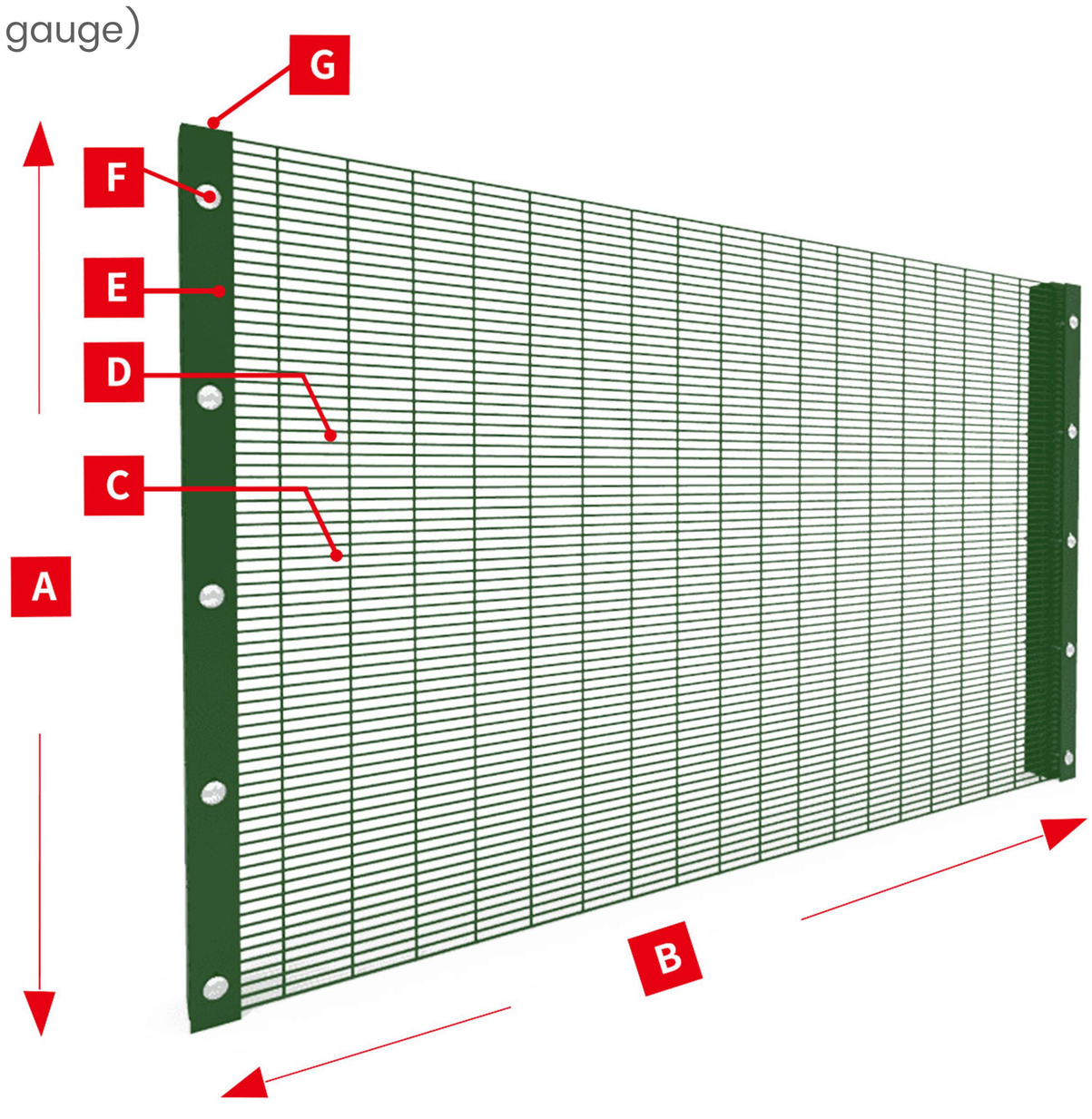

Notes:

- 3510 high security fence is also available. 3510 high security fence has the same mesh opening as the 358 high security fence, the only difference is the wire diameter is 10-gauge instead of 8-gauge.
- All colors are available in Ral;
- Other materials and specifications are available upon request.

CATEGORY

Classification By Mesh

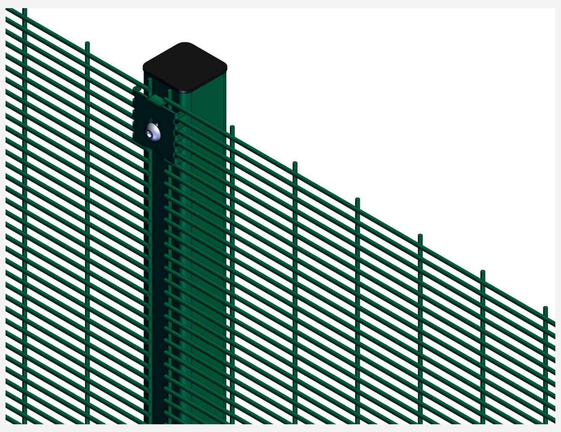

2D 358 high security fence

3D 358 high security fence

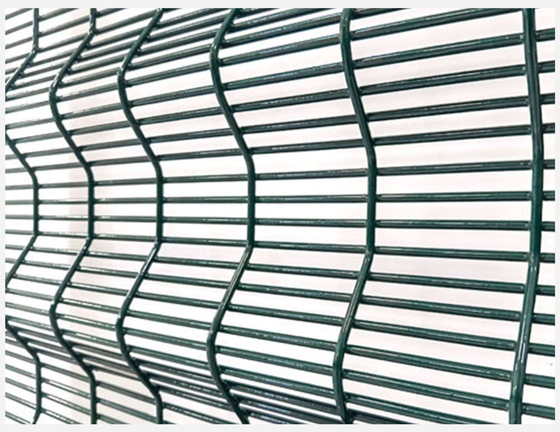

3D 358 high security fence

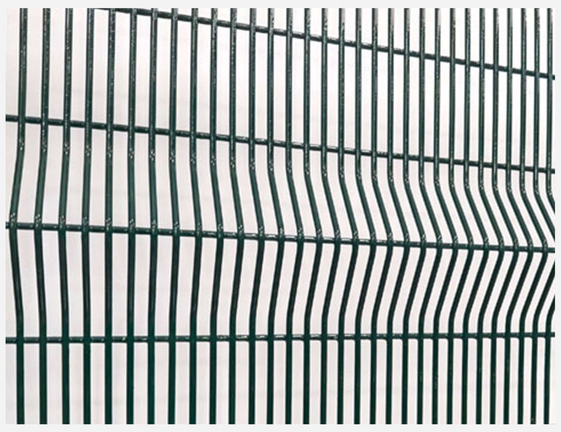

3D 358 high security fence

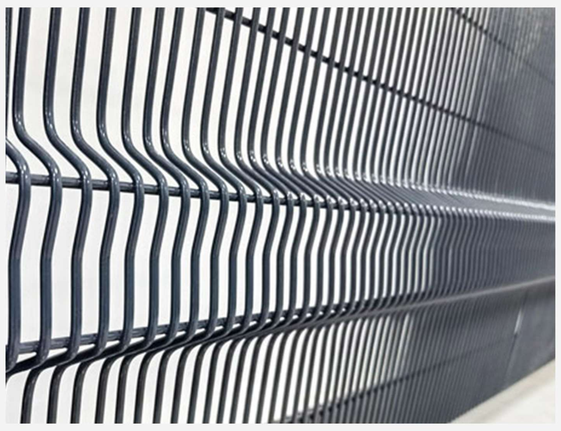

3D 358 high security fence

3D 358 high security fence

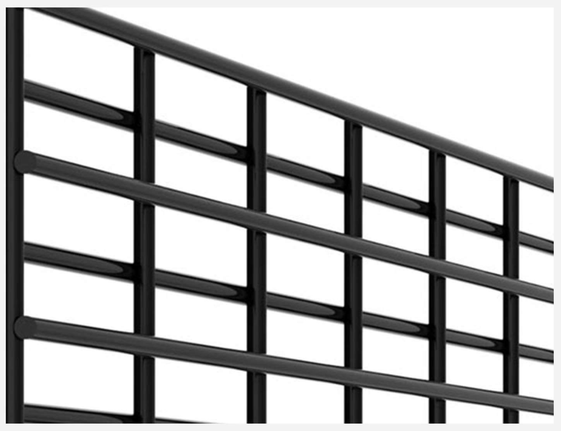

4D 358 high security fence

High Security Delay Fence

Surface Treatment

Galvanized

Powder Coating

Mesh Opening Direction

Horizontal

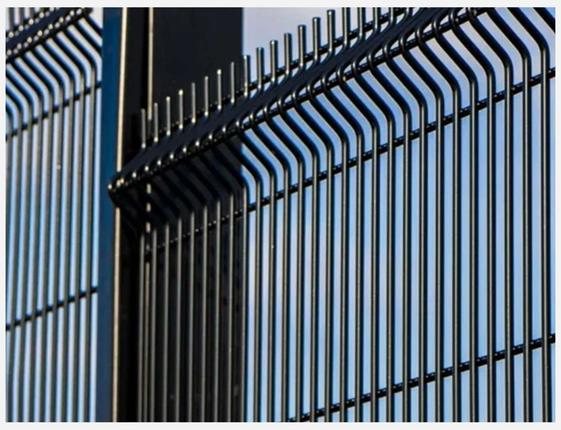

Vertical

Different Connection Methods

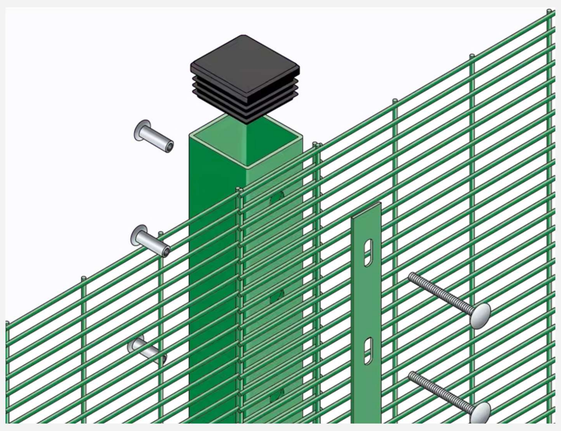

Clamp bar connection

Spider clip connection

Different columns

I-beam

I-shaped column

Square column

Trapezoidal column

Rectangular column

Double-trapezoidal-column

Optional Accessories

Single arm bracket

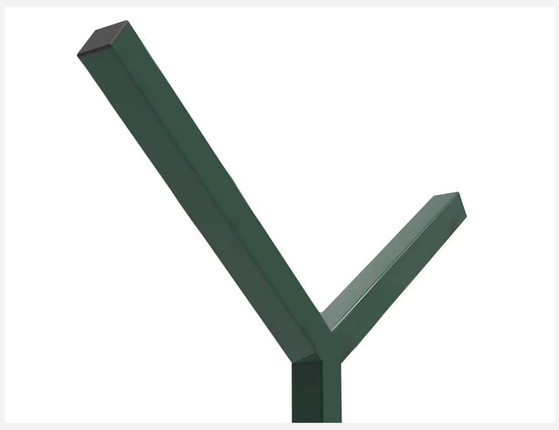

Y-shaped bracket

Rolling thorns

Barbed wires

Electric fence

Razor wires

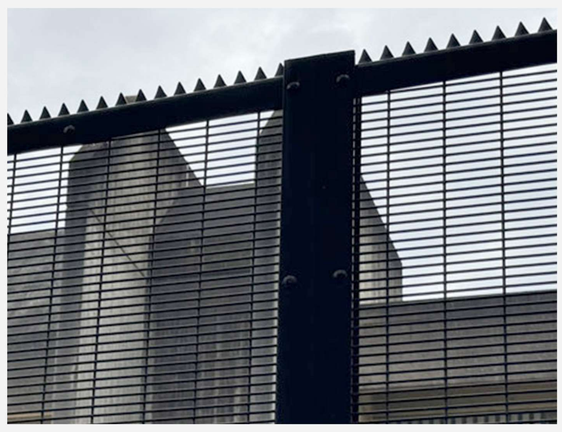

Wall spikes

Warning signs

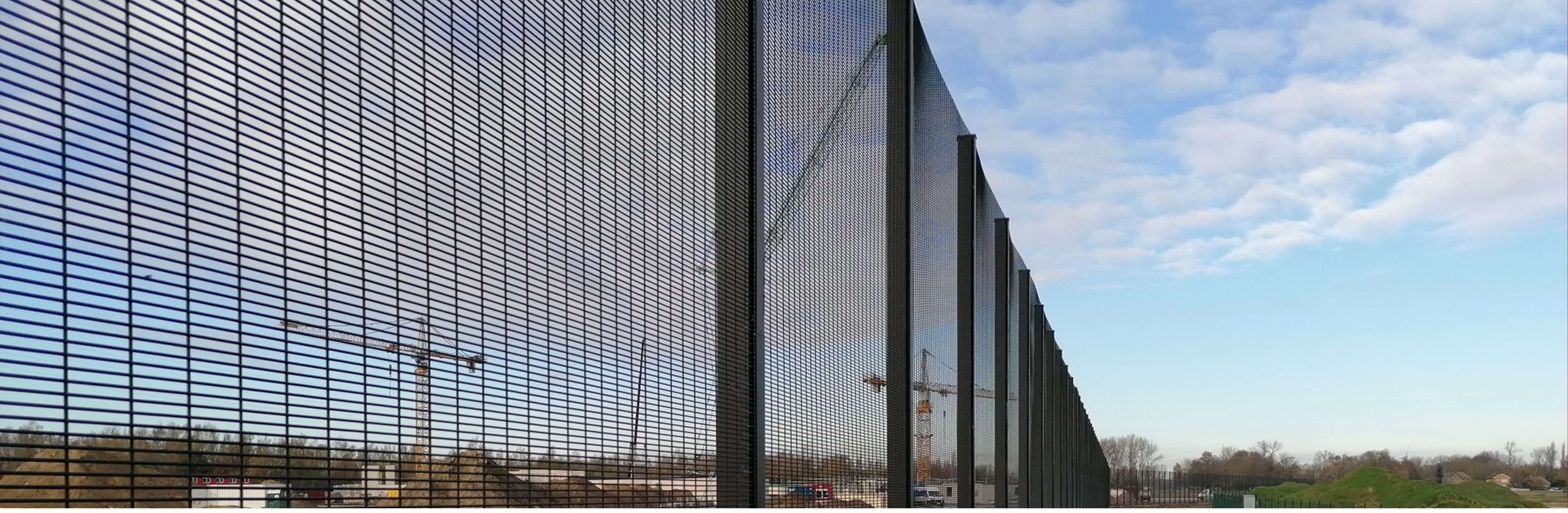

Production Flow Chart

Raw Materials

Steel Wire Straightening And Cutting

Mesh Welding

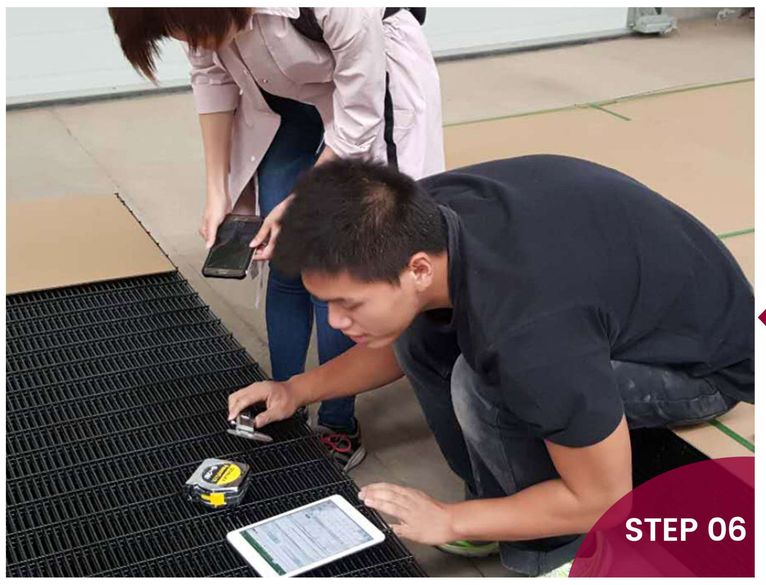

Quality Inspection

Electrostatic Powder Coating

Wire Mesh Bending

Package & Delivery

POST PACKAGE

PANEL PACKAGE

358 HIGH SECURITY FENCE DELIVERY

FEATURES & APPLICATION

FEATURES

Robust and Durable

The 358 anti-climb fence uses a high-strength steel wire mesh structure. The wires are typically made of low-carbon steel or stainless steel, possessing strong durability and corrosion resistance, and can withstand significant external forces.

Anti-Climb Design

"358" refers to the mesh size: each mesh opening is 3 inches long and 5 inches wide (approximately 7.62 cm ×12.7 cm). This mesh design makes it impossible for climbers to grip the mesh with their fingers or toes, increasing the difficulty of climbing.

High Strength

The 358 anti-climb fence uses thicker wires and has a tighter mesh structure, increasing the fence's tensile and shear strength, preventing it from being cut or damaged.

Good Visibility

Due to the mesh spacing design, the 358 anti-climb fence has good visibility, effectively avoiding blind spots. This is crucial for areas requiring monitoring and management.

Aesthetics

The 358 anti-climb fence has a clean appearance and simple lines, suitable for various environments and landscapes, and will not be overly obtrusive. It is often coated with anti-corrosion paint, enabling it to withstand harsh weather conditions.

Cut-resistant design

Some 358 fence designs incorporate special cut-resistant techniques on the mesh edges, such as rounded edges or sharp barbs, to prevent intentional cutting or damage.

Wide application

In addition to high-security areas such as prisons and military bases, 358 anti-climb fences are widely used in schools, highways, power plants, airports, and other places requiring security protection.

Adjustable

358 anti-climb fences can be adjusted in height and shape to adapt to different installation environment requirements.

ANTI-CLIMB PERFORMANCE

ANTI-CUT PERFORMANCE

APPLICATION

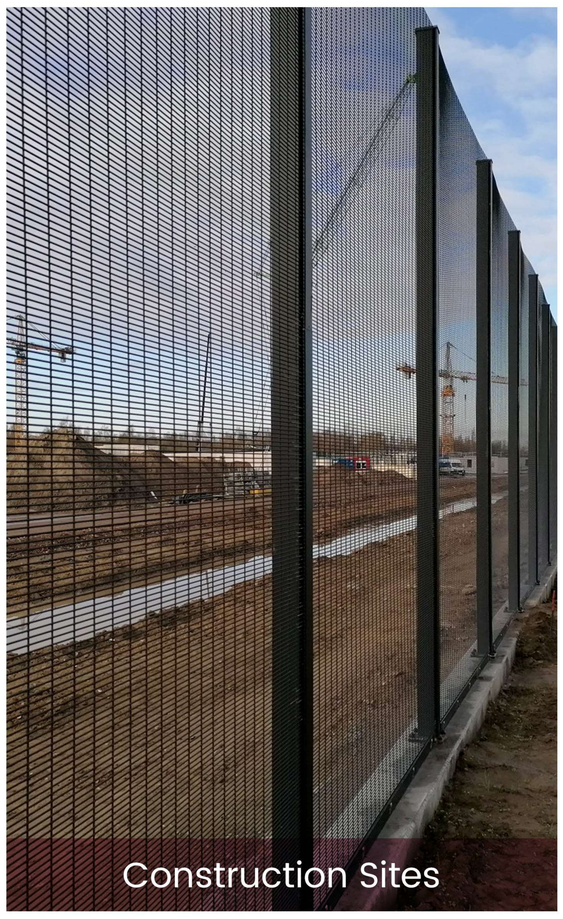

Construction Sites

Airport Fence

Along Roadside

Community Fence

Electric Fence

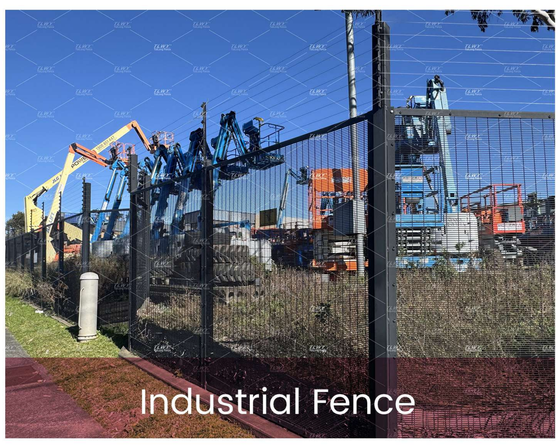

Industrial Fence

Railway Fence

TLWY®
TaiLong Fence

ANPING TAILONG

HARDWARE&WIRE MESH PRODUCTS CO.,LTD

+86-153-6985-6999
+86-133-2318-6988

Sales@fence-global.com

No.19, Jingsi road,
high-tech-industrialdevelopment
zone, Anping, Hebei, China

WHATSAPP